

PHILIP WOOLLER

LET AGREED



STARFIELD ROAD W12 • ASKEW ROAD AREA
£320 PW / £1386 PCM



- Double bedroom
- Bathroom
- Reception room with bay
- Eat-in kitchen
- Private decked garden
- Cellar storage
- Located quietly off Askew Road

Type
Ground floor garden flat

Gross internal floor area
967 sq ft / 90 sq m approx. inc. cellar (433 sq ft)

Nearest stations
Stamford Brook (District Line) and
Ravenscourt Park (District Line)
Goldhawk Road (Hamm.& City and
Circle Lines)

Council Tax Band
D (£1195.62PA)

PHILIP WOOLLER

LET AGREED

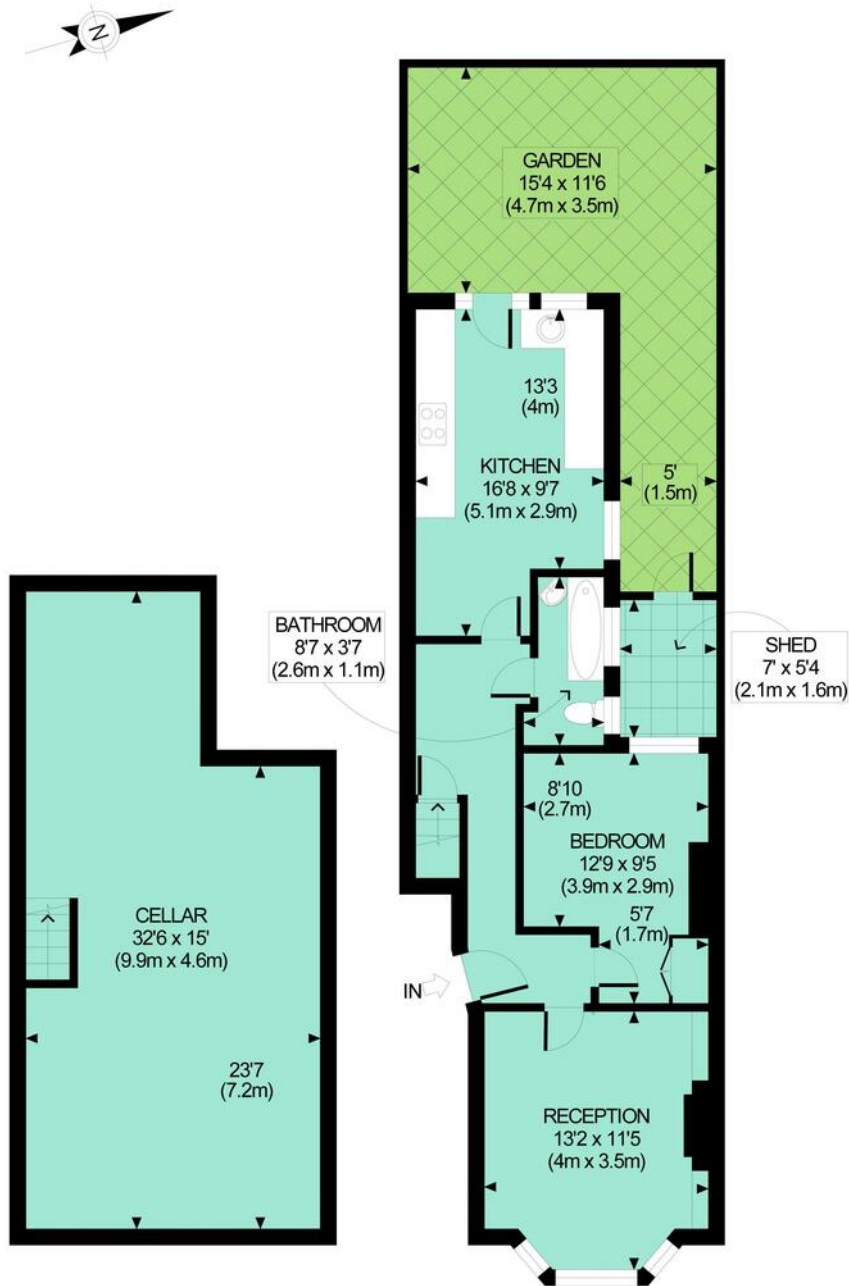

CELLAR
GROSS INTERNAL
FLOOR AREA 433 SQ FT

GROUND FLOOR
GROSS INTERNAL
FLOOR AREA 534 SQ FT

APPROX. GROSS INTERNAL FLOOR AREA 967 SQ FT / 90 SQM

Ref: GCILMH

Copyright photo-plan.co.uk

Floor plans are for identification and guideline purposes only, not to scale.
compliant with RICS code of measuring practice.

PHILIP WOOLLER

LET AGREED

IMPORTANT NOTICE

1. Particulars: These particulars are not an offer or contract, nor part of one. You should not rely on statements by Philip Wooller Ltd in the particulars or by word of mouth or in writing ('information') as being factually accurate about the property, its condition or its value. Neither Philip Wooller Ltd nor any joint agent has any authority to make any representations about the property, and accordingly any information given is entirely without responsibility on the part of the agents, seller(s) or lessor(s).

2. Photos etc: The photographs show

only certain parts of the property as they appeared at the time they were taken. Areas, measurements and distances given are approximate only.

3. Regulations etc: Any reference to alternations to, or use of, any part of the property does not mean that any necessary planning, building regulations or other consent has been obtained. A buyer or lessee must find out by inspection or in other ways that these matters have been properly dealt with and that all information is correct.

4. VAT: The position relating to the property may change without notice.