

PHILIP WOOLLER
FOR SALE

Kings Court,
Hamlet Gardens, W6

Approximate Gross Internal Area 23 sq m / 248 sq ft

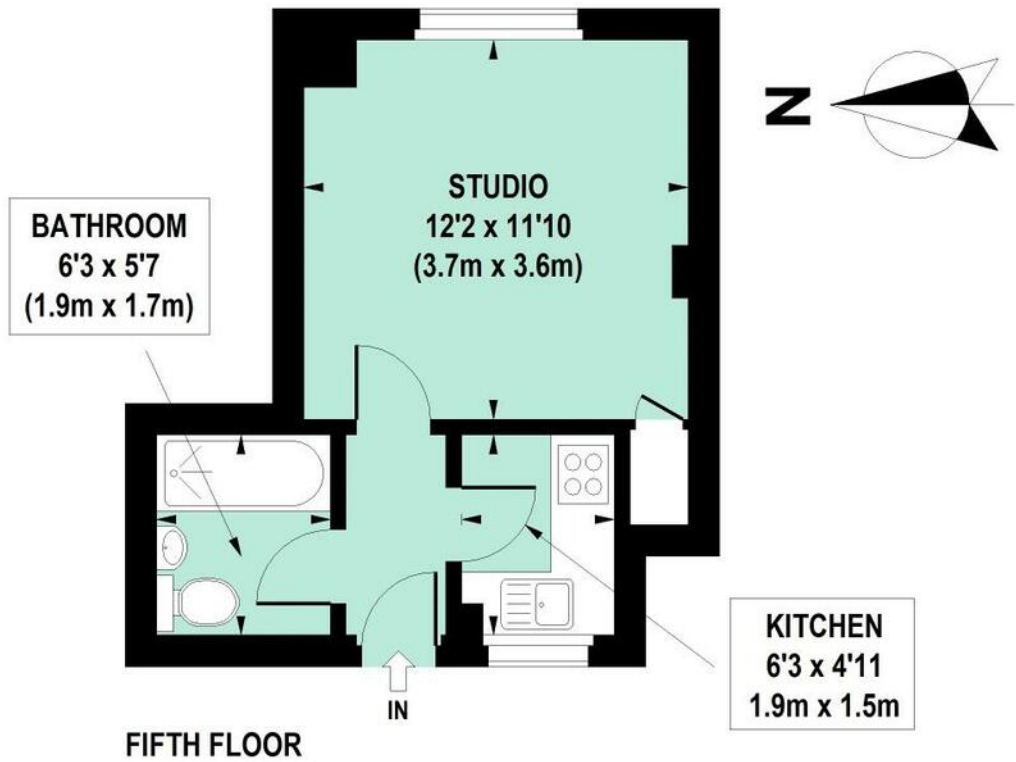

Floor Plan produced for Philip Wooller by Mays Floorplans © . Tel 020 3397 4594

Illustration for identification purposes only, not to scale

All measurements are maximum, and include wardrobes and window bays where applicable



KINGS COURT, HAMLET GARDENS W6 • RAVENSCOURT PARK
£250,000 LEASEHOLD

IMPORTANT NOTICE

1. Particulars: These particulars are not an offer or contract, nor part of one. You should not rely on statements by Philip Wooller Ltd in the particulars or by word of mouth or in writing ('information') as being factually accurate about the property, its condition or its value. Neither Philip Wooller Ltd nor any joint agent has any authority to make any representations about the property, and accordingly any information given is entirely without responsibility on the part of the agents, seller(s) or lessor(s).
2. Photos etc: The photographs show only certain parts of the property as they appeared at

the time they were taken. Areas, measurements and distances given are approximate only.
3. Regulations etc: Any reference to alterations to, or use of, any part of the property does not mean that any necessary planning, building regulations or other consent has been obtained. A buyer or lessee must find out by inspection or in other ways that these matters have been properly dealt with and that all information is correct.
4. VAT: The position relating to the property may change without notice.

EPC

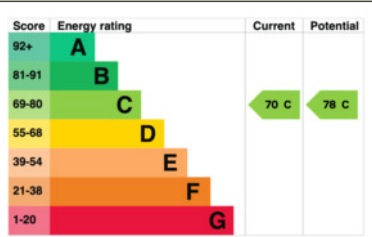

- Studio room
- Bathroom
- Kitchen
- Great views
- Storage
- Lift and porter
- Service fee - £298.50 pcm inc.hot water & heating
- Leasehold - 167 years remaining
- EPC - C

Type
Mansion flat (5th Floor)

Gross internal floor area
248 sq ft / 23 sq m approx.

Nearest stations
Ravenscourt Park or Stamford Brook
(District Line) and Hammersmith Broadway
(Dist. Piccadilly and Hamm.& City Lines)



Kings Court is an iconic Art Deco block with porter services and lifts. The building is well managed so common areas are clean and well decorated. The studio itself is upon the fifth floor so has great light and incredible far reaching views. There is a modern separate kitchen; re-fitted bathroom and new carpet. The block is located just to the west of Ravenscourt Park on elegant Hamlet Gardens - well known for its Victorian mansion flats. It couldn't be more conveniently placed for the District Line tubes and both Chiswick and Hammersmith's shops and restaurants, as well as riverside walks.

