

Leysfield Road, W12

Approximate Gross Internal Area 36 sq m / 388 sq ft

SALES • LETTINGS • MANAGEMENT

PHILIP WOOLLER FOR SALE

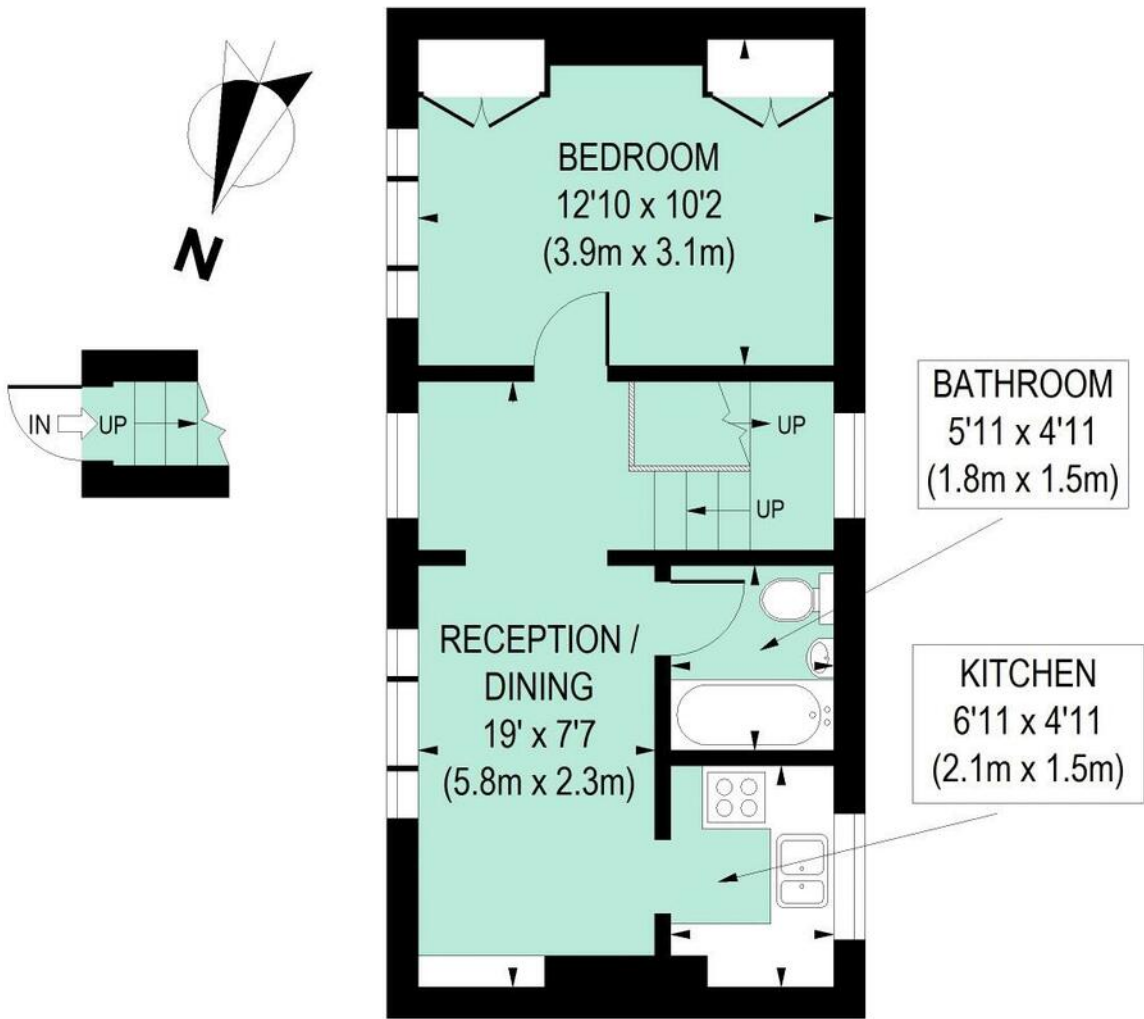

GROUND FLOOR
ENTRANCE

FIRST FLOOR

Floor Plan produced for Philip Wooller by Mays Floorplans © . Tel 020 3397 4594

Illustration for identification purposes only, not to scale

All measurements are maximum, and include wardrobes and window bays where applicable



LEYSFIELD ROAD W12 • RAVENSCOURT PARK
£425,000 SHARE OF FREEHOLD

IMPORTANT NOTICE

1. Particulars: These particulars are not an offer or contract, nor part of one. You should not rely on statements by Philip Wooller Ltd in the particulars or by word of mouth or in writing ('information') as being factually accurate about the property, its condition or its value. Neither Philip Wooller Ltd nor any joint agent has any authority to make any representations about the property, and accordingly any information given is entirely without responsibility on the part of the agents, seller(s) or lessor(s).
2. Photos etc: The photographs show only certain parts of the property as they appeared at

the time they were taken. Areas, measurements and distances given are approximate only.
3. Regulations etc: Any reference to alterations to, or use of, any part of the property does not mean that any necessary planning, building regulations or other consent has been obtained. A buyer or lessee must find out by inspection or in other ways that these matters have been properly dealt with and that all information is correct.
4. VAT: The position relating to the property may change without notice.

EPC

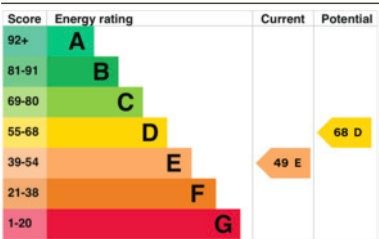

- Rare lateral space
- 1 double bedroom
- Reception with wood-burner
- Kitchen
- Bathroom
- Access to flat roof
- Light open hall / landing
- Minutes from Ravenscourt Park
- EPC - E

Type
First Floor lateral flat

Gross internal floor area
388 sq ft / 36 sq m approx.

Nearest stations
Stamford Brook (District Line) Goldhawk Road (Hamm. & City and Circle Lines)d



A rare gem - this bright lateral one bedroom flat, within this elegant double fronted building is tucked away quietly off Greenside Road in the most picturesque of settings. Handy for tubes and excellent Askew Road shops, cafes and Ravenscourt Park. The flat (with light east/ west aspects) has a nice open hall/ landing and attractive painted floorboards throughout; wood burner in the reception room; well equipped kitchen and bathroom and double bedroom with built in wardrobes. An ideal London base or first time flat in a peaceful spot. Leysfield Road is conveniently close to parks, river walks and Askew Road, as well as the shopping and transport hubs of Hammersmith and Westfield. Both Stamford Brook and Goldhawk Road tube stations are within a few minutes walk.

